

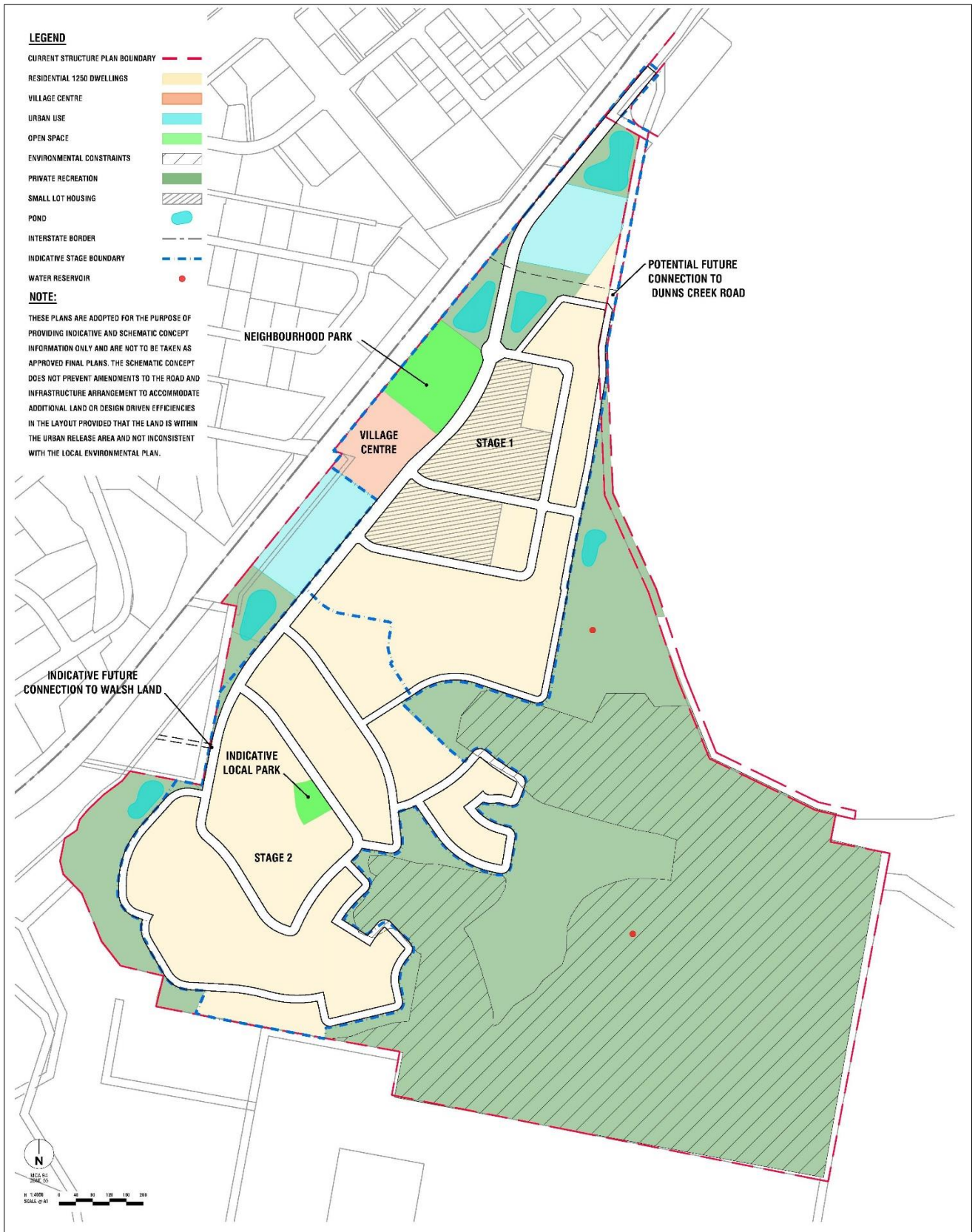

**South Jerrabomberra
DCP 2015
Appendix 3
Neighbourhood
Structure Plan Maps**

Principal Plan Adopted by Council:	11 February 2015
Document ID:	942012

Map 1A: South Tralee and Forrest Morrison Neighbourhood Structure Plan



Note: These plans are adopted for the purpose of providing indicative and schematic concept information only and are not to be taken as final approved plans. Minor amendments to the road and infrastructure arrangements may occur where agreed by Council and where consistent with the Local Environmental Plan

Map 1B: South Tralee and Forrest Morrison Shared Path Plan

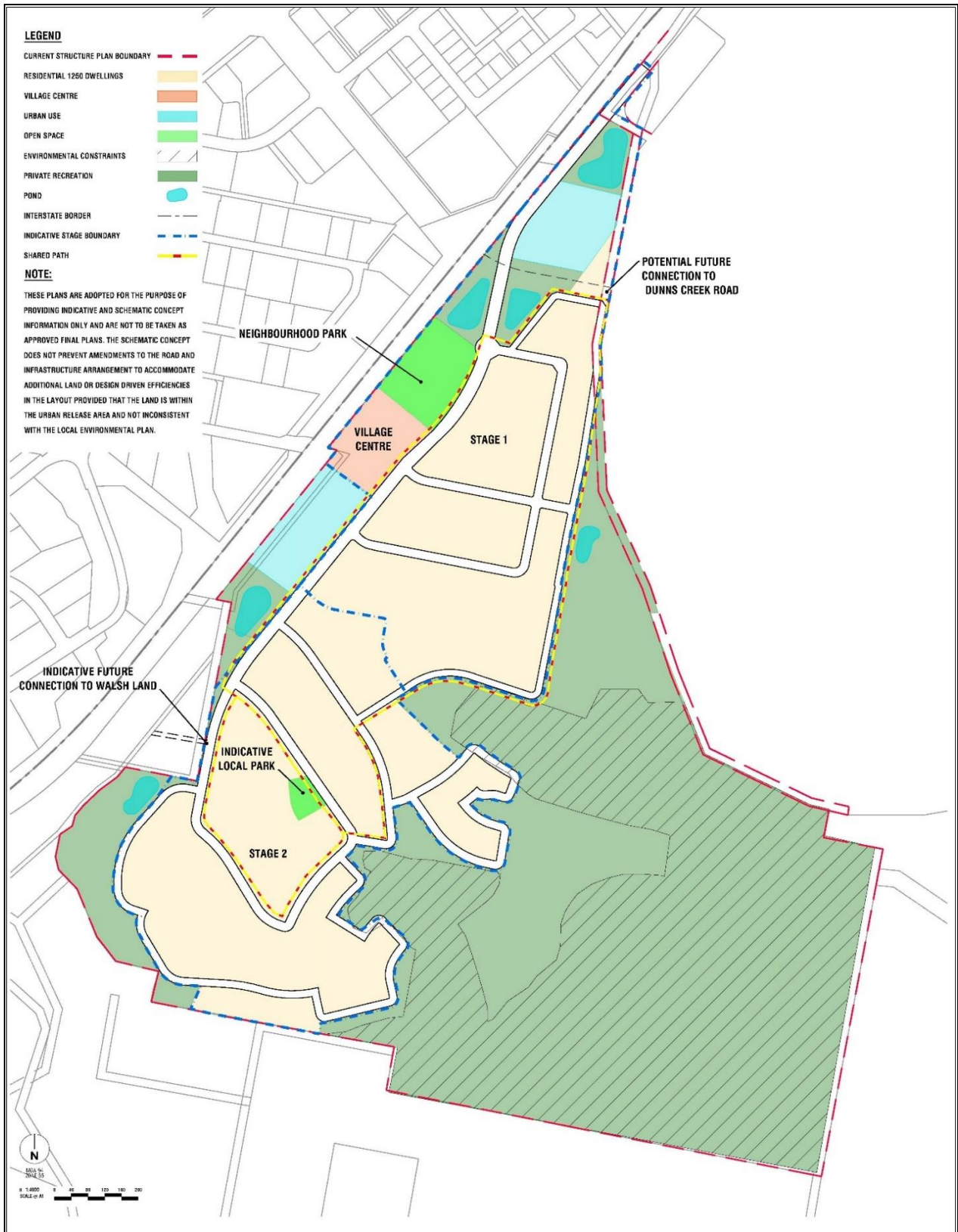

Note: These plans are adopted for the purpose of providing indicative and schematic concept information only and are not to be taken as final approved plans. Minor amendments to the road and infrastructure arrangements may occur where agreed by Council and where consistent with the Local Environmental Plan

Map 1C: South Tralee and Forrest Morrison Landscape Plan

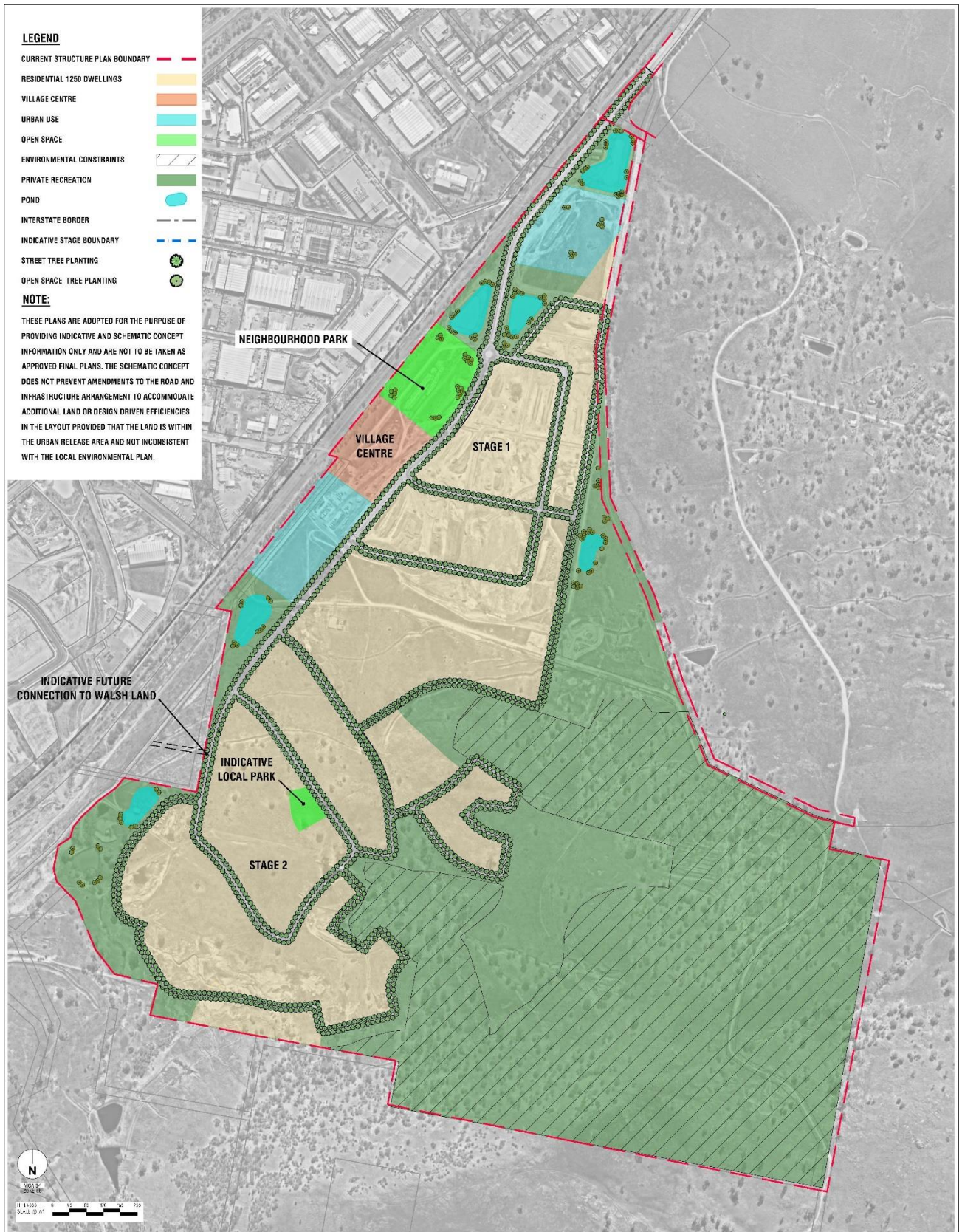

Note: These plans are adopted for the purpose of providing indicative and schematic concept information only and are not to be taken as final approved plans. Minor amendments to the road and infrastructure arrangements may occur where agreed by Council and where consistent with the Local Environmental Plan.

Map 2: North Poplars Neighbourhood Structure Plan

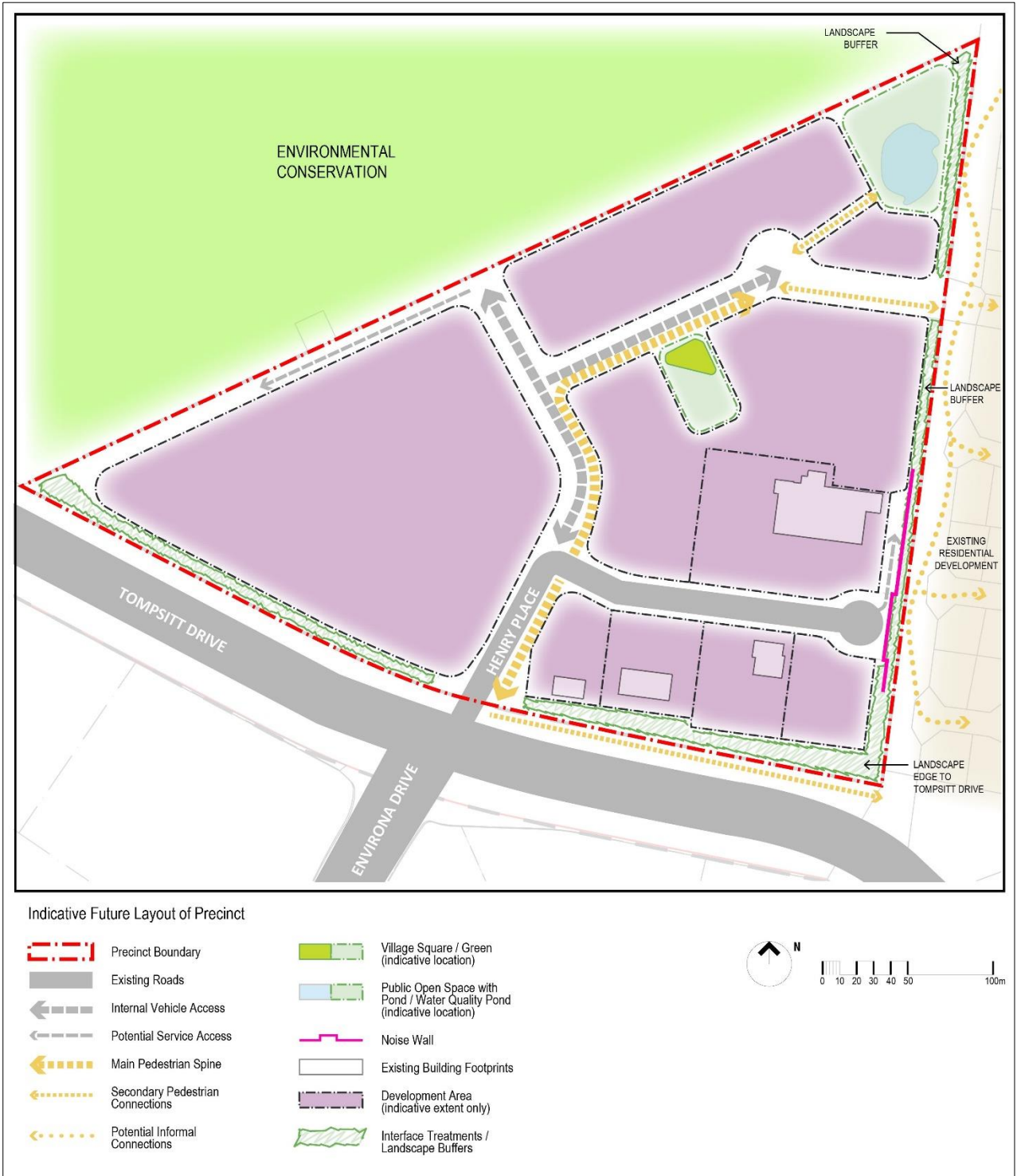

Note: These plans are adopted for the purpose of providing indicative and schematic concept information only and are not to be taken as final approved plans. Minor amendments to the road and infrastructure arrangements may occur where agreed by Council and where consistent with the Local Environmental Plan.

Map 3: South Poplars Neighbourhood Structure Plan

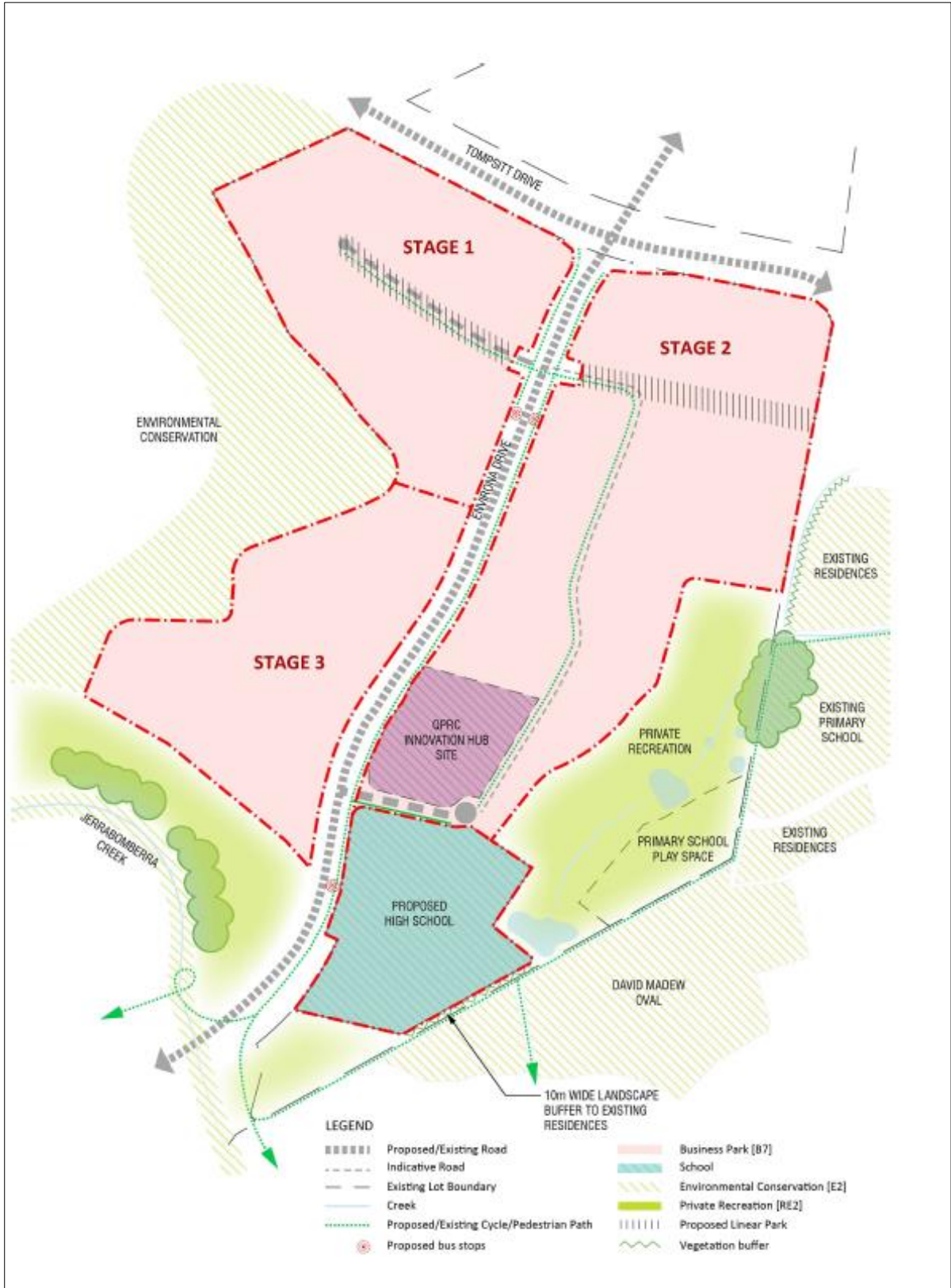

Note: These plans are adopted for the purpose of providing indicative and schematic concept information only and are not to be taken as final approved plans. Minor amendments to the road and infrastructure arrangements may occur where agreed by Council and where consistent with the Local Environmental Plan.

Map 4: North Tralee Neighbourhood Structure Plan

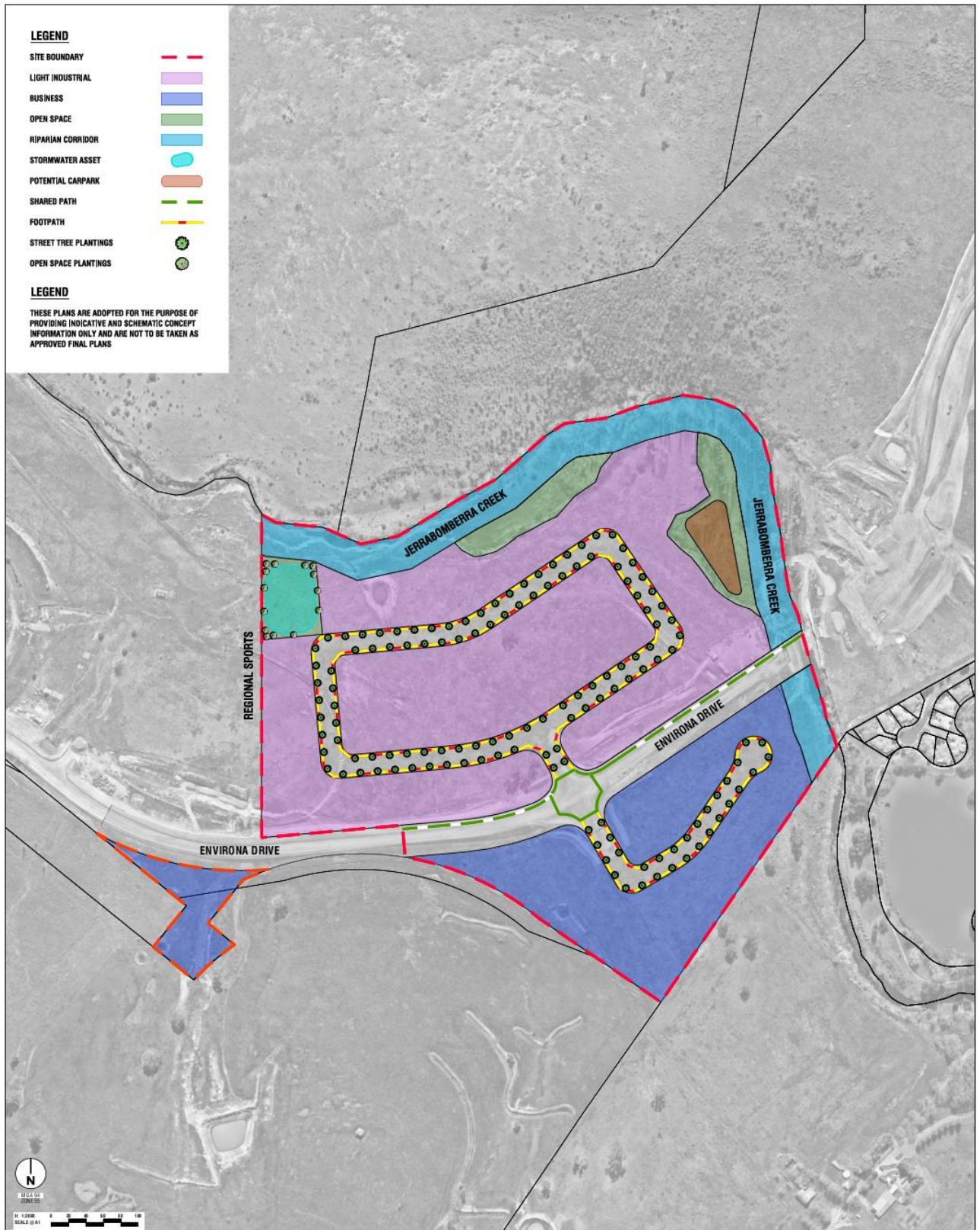

Note: These plans are adopted for the purpose of providing indicative and schematic concept information only and are not to be taken as final approved plans. Minor amendments to the road and infrastructure arrangements may occur where agreed by Council and where consistent with the Local Environmental Plan.

Map 5: Regional Sports Complex Structure Plan

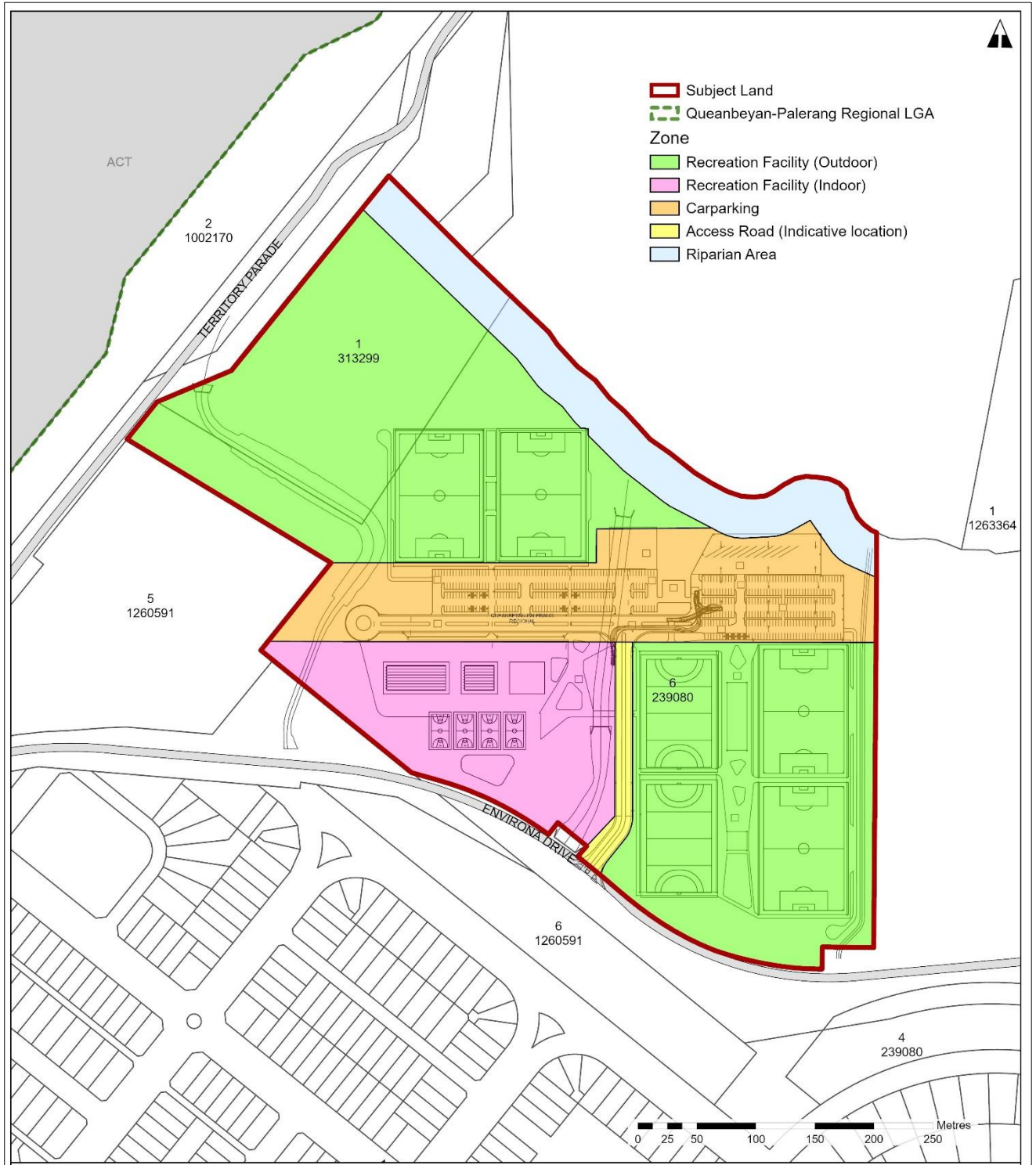

Note: These plans are adopted for the purpose of providing indicative and schematic concept information only and are not to be taken as final approved plans. Minor amendments to the road and infrastructure arrangements may occur where agreed by Council and where consistent with the Local Environmental Plan.