



Maximum flood extent for the 5% AEP event

Maximum flood extent for the 5% AEP event



-  Study Area
-  Flood Extent

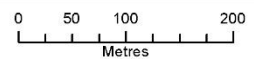

Datum/Projection:
GDA 1994 MGA Zone 55

Service Layer Credits: Esri, HERE, DeLorme,
MapmyIndia, © OpenStreetMap contributors
© Department of Finance, Services &
Innovation 2017



eco
logical
AUSTRALIA



www.ecoaus.com.au

Prepared by: AH Date: 11/09/2020

Maximum flood extent for the 2% AEP event

Maximum flood extent for the 2% AEP event



-  Study Area
-  Flood Extent

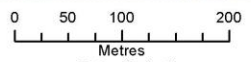

Datum/Projection:
GDA 1994 MGA Zone 55

Service Layer Credits: Esri, HERE, DeLorme,
MapmyIndia, © OpenStreetMap contributors
© Department of Finance, Services &
Innovation 2017



eco
logical
AUSTRALIA
www.ecoaus.com.au
Prepared by: AH Date: 14/09/2020

Maximum flood extent for the 1% AEP event

Maximum flood extent for the 1% AEP event



- Study Area
- Flood Extent

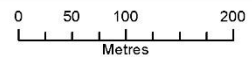

Datum/Projection:
GDA 1994 MGA Zone 55

Service Layer Credits: Esri, HERE, DeLorme, MapmyIndia, © OpenStreetMap contributors © Department of Finance, Services & Innovation 2017



www.ecoaus.com.au

Prepared by: AH Date: 11/09/2020

Maximum flood extent for the 0.1% AEP event

Maximum flood extent for the 0.1% AEP event



- Study Area
- Flood Extent

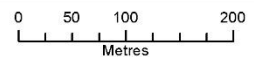

Datum/Projection:
GDA 1994 MGA Zone 55

Service Layer Credits: Esri, HERE, DeLorme,
MapmyIndia, © OpenStreetMap contributors
© Department of Finance, Services &
Innovation 2017

eco
logical
AUSTRALIA
www.ecoaus.com.au
Prepared by: AH Date: 11/09/2020

Peak 100-year flow depths in Church Creek

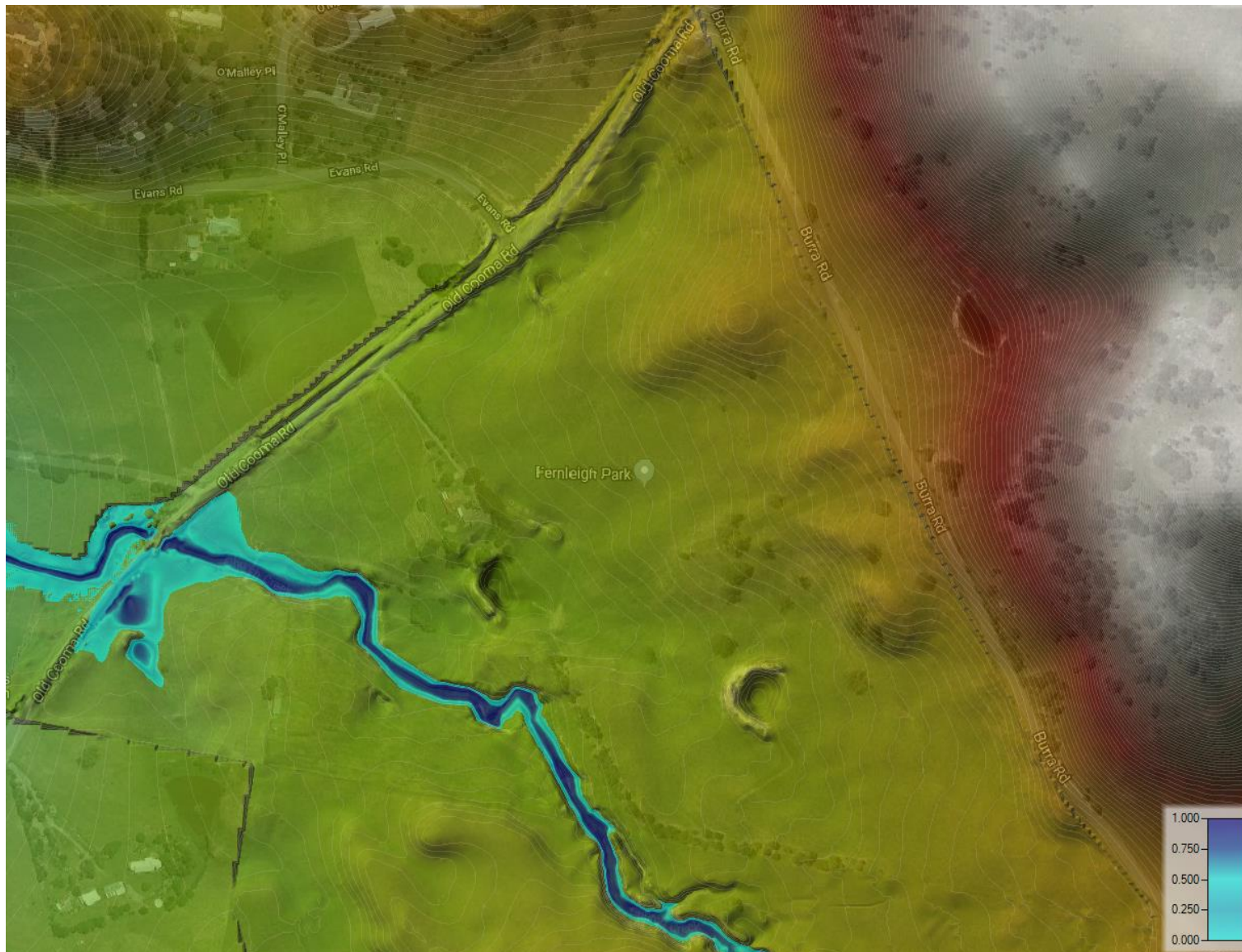

Peak 100-year flow velocities in Church Creek

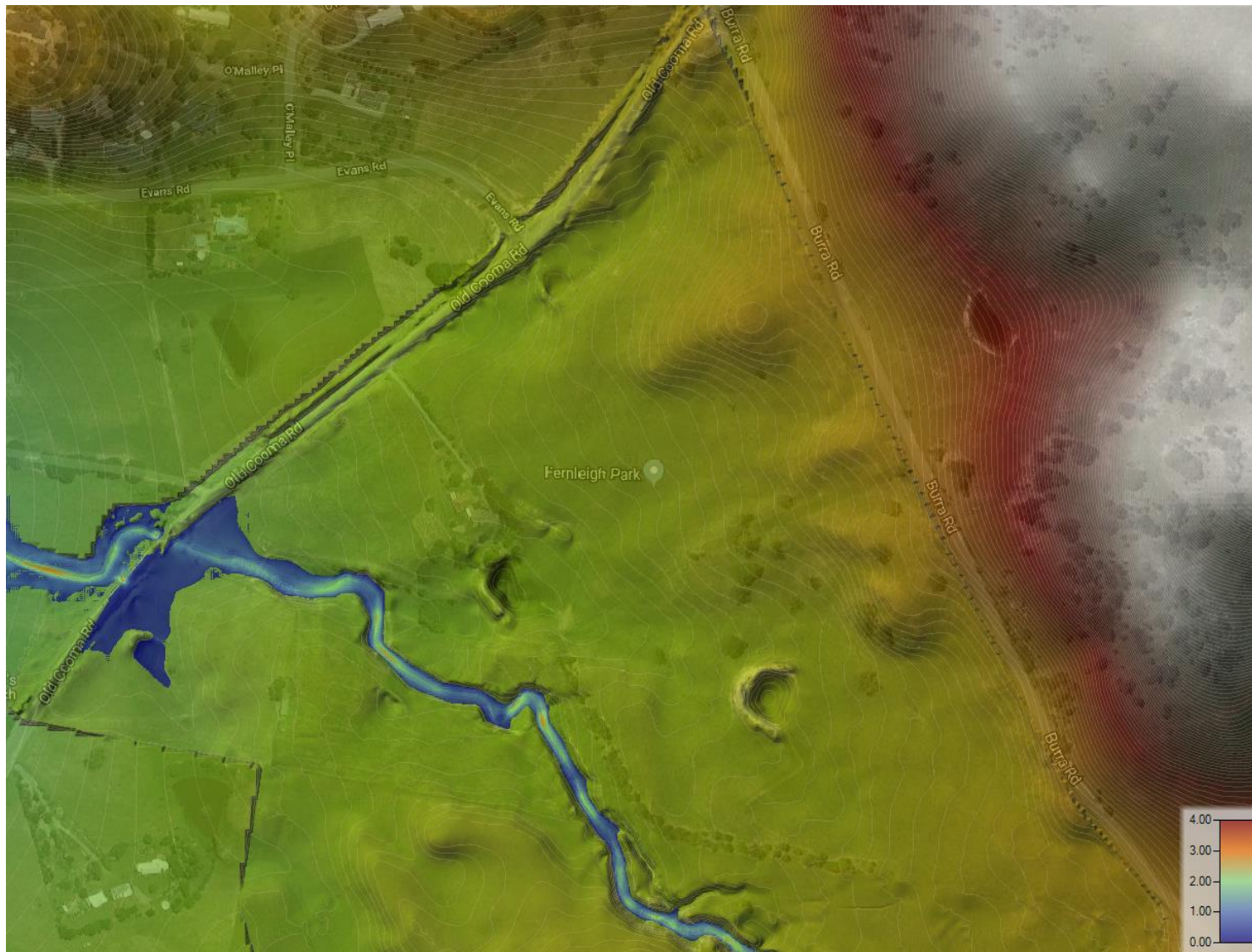

Peak 100-year flow depths for overland flow

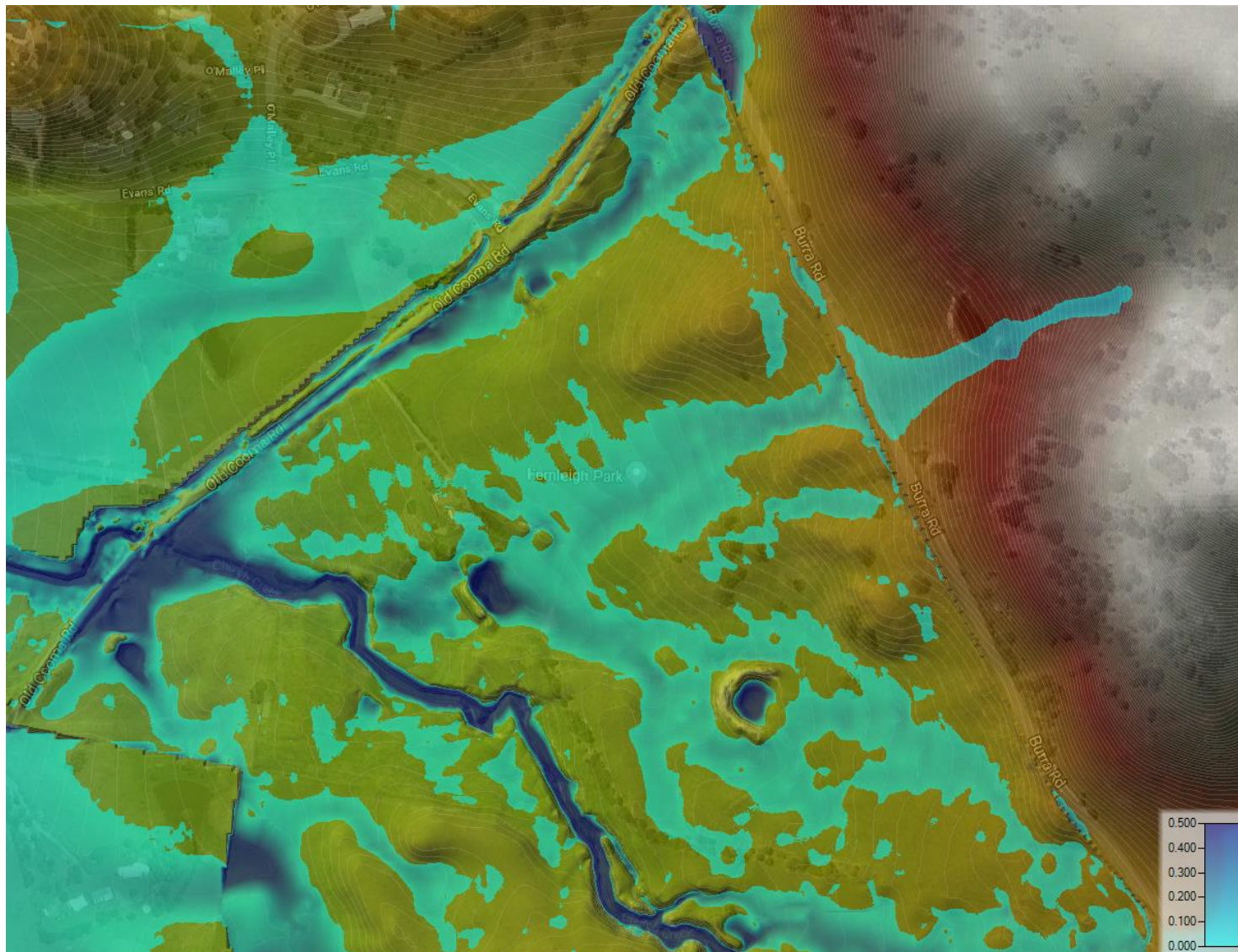

Peak 100-year flow velocities for overland flow

