

HERITAGE ACT 1977

APPLICATION UNDER SECTION 60

Application No: 2321

Approved by the Heritage Council of NSW  
Delegated Authority

On: 12/05/2023

These plans should be read in conjunction with  
the decision notice



(for) Delegate  
Heritage Council

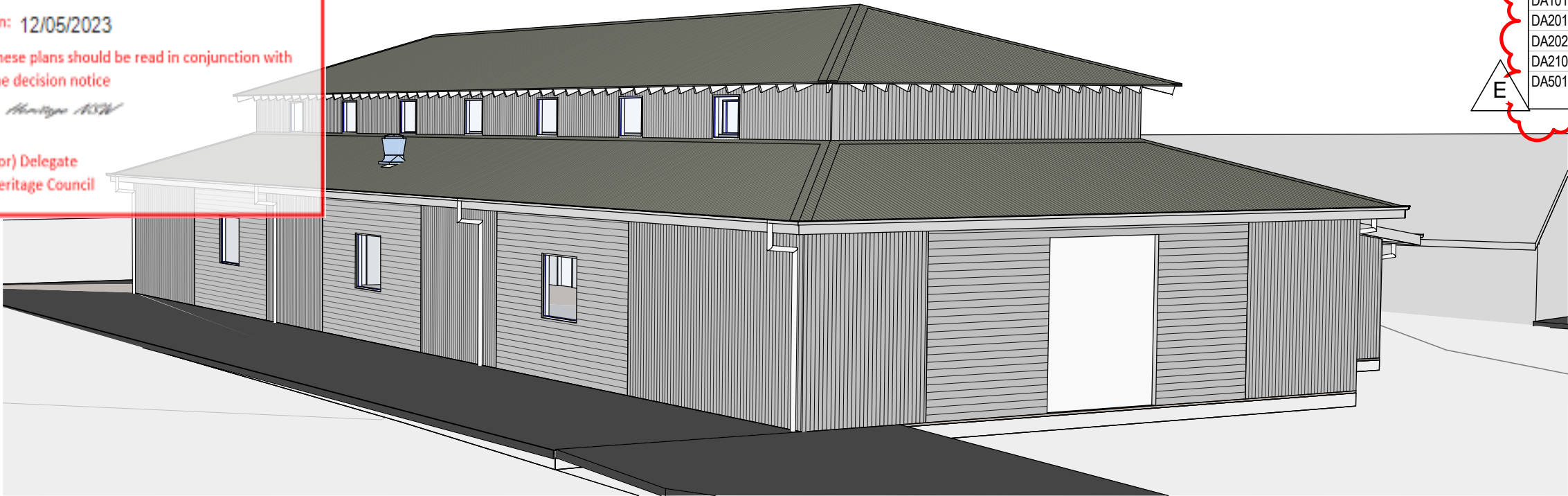

Drawing List			
Sheet Number	Current Revision	Drawing Name	Date
DA000	E	COVER SHEET	07/08/2019
DA001	G	LOCATION PLAN	07/08/2019
DA002	F	SITE PLAN	07/08/2019
DA101	F	FLOOR PLAN	05/03/2021
DA201	E	ELEVATIONS	07/08/2019
DA202	E	ELEVATIONS	07/08/2019
DA210	E	SECTIONS	07/08/2019
DA501		DOOR / WINDOW SCHEDULES	

QPRC



Approval of Plan of Development under the Environmental  
Planning and Assessment Act 1979 (as amended).  
The Approved Plan is to be read in conjunction with Council's  
conditions of development consent.

Development Consent No. 54-2019

Date: 09 March 2022

Signature 

Exterior Finishes

Roof Sheetting, Gutters, Downpipes,  
Window Frames and Doors:  
Colorbond Woodland Grey

Walls: Main  
Colorbond Windspray

Walls: Feature, and Exposed Rafters  
Colorbond Paperbark







NEW PAVILION AT QUEANBEYAN SHOWGROUND

Lot 4, Section 56, DP758862, 19-41 Farrer Place, Queanbeyan

SITE COVER CALCULATION

HERITAGE ACT 1977

APPLICATION UNDER SECTION 60

EXISTING SITE = 28460m2

EXISTING BUILDINGS = 1411m2

EXISTING VEG = 738m2

TOTAL SITE COVERAGE = 2149m2

Approved by the Heritage Council of NSW

Delegated Authority

On: 12/05/2023

These plans should be read in conjunction with the decision notice

Heritage NSW

(for) Delegate Heritage Council

QPRC

Approval of Plan of Development under the Environmental Planning and Assessment Act 1979 (as amended). The Approved Plan is to be read in conjunction with Council's conditions of development consent.

Development Consent No. 54-2019

Date: 09 March 2022

Signature

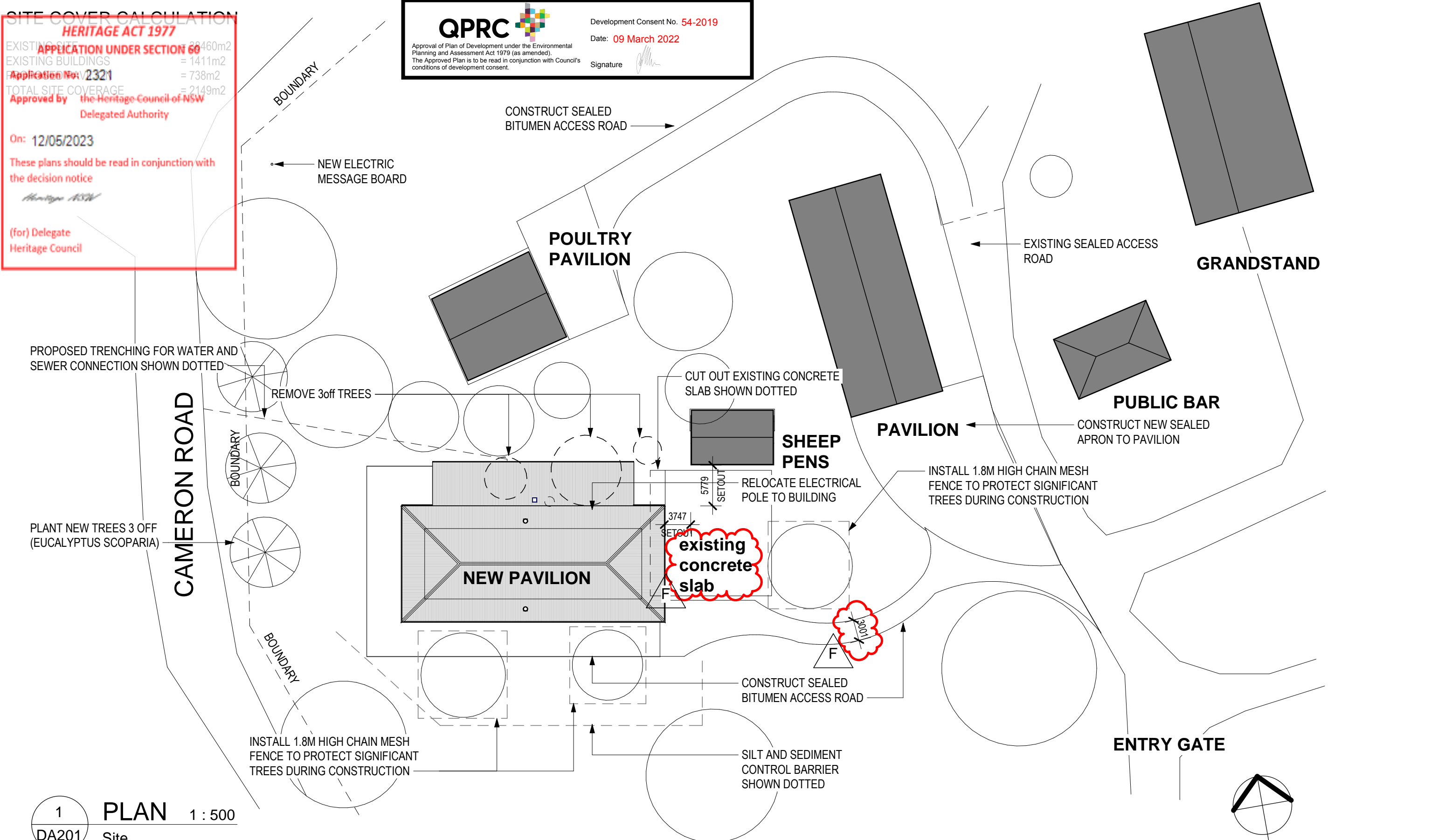

1

PLAN

1 : 500

DA201

Site

NOTE: DO NOT SCALE OFF DRAWING

18/08/2021 5:11:26 PM	<b>AMENDMENTS</b> A 22/05/2017 ISSUED FOR CLIENT REVIEW B 07/06/2017 ISSUED FOR CONSULTANT COORDINATION C 24/07/2017 ISSUED FOR CONSULTANT COORDINATION D 13/04/2018 ISSUED FOR CONSULTANT COORDINATION E 04/02/2019 ISSUED FOR DEVELOPMENT APPROVAL F 07/08/2019 REVISED ISSUE FOR DEVELOPMENT APPROVAL	<b>ARCHITECT</b> <b>EMA</b> Eric Martin & Associates 10/68 Jardine Street KINGSTON ACT 2604 Ph 02 6260 6395 Fax 02 6260 6413 emaa@emaa.com.au <small>Eric Martin Registered Architect ACT 376 VIC 5150 NSW 5991 WA 1663 QLD 3391</small>	<b>CLIENT</b> <b>QUEANBEYAN PALERANG REGIONAL COUNCIL</b>	<b>PROJECT</b> <b>QUEANBEYAN SHOWGROUND PAVILION</b> GLEBE AVENUE QUEANBEYAN	<b>CADFILE</b> V:\Projects 2016\16232 Queanbeyan Showgrounds Pavilion\H Documentation\DA\16232_QbnShowGroundPavilion_DA_A.rvt
				<b>DRAWING TITLE</b> SITE PLAN	<b>SCALE</b> 1:500 @A3
					<b>DRAWN</b> CE
					<b>DATE</b> 11/05/2017
					<b>ISSUE/ REVISION</b> DA F
					<b>DWG No</b> 16232-DA002/F

NOTE  
**HERITAGE ACT 1977**  
PAVILLION FINISHED FLOOR LEVEL TO BE 100MM ABOVE THE  
EXISTING CONCRETE SLAB ON SITE  
Application No: 2321

Approved by the Heritage Council of NSW  
Delegated Authority

On: 12/05/2023

These plans should be read in conjunction with  
the decision notice

Heritage NSW

(for) Delegate  
Heritage Council

## FINISHES LEGEND

BT	BITUMEN
CONC	BROOM FINISHED CONCRETE
CSR	CORRUGATED STEEL WOODLAND GREY
CSW1	CORRUGATED STEEL WINDSPRAY
CSW2	CORRUGATED STEEL PAPERBARK
TILE	600X600 CERAMIC TILES

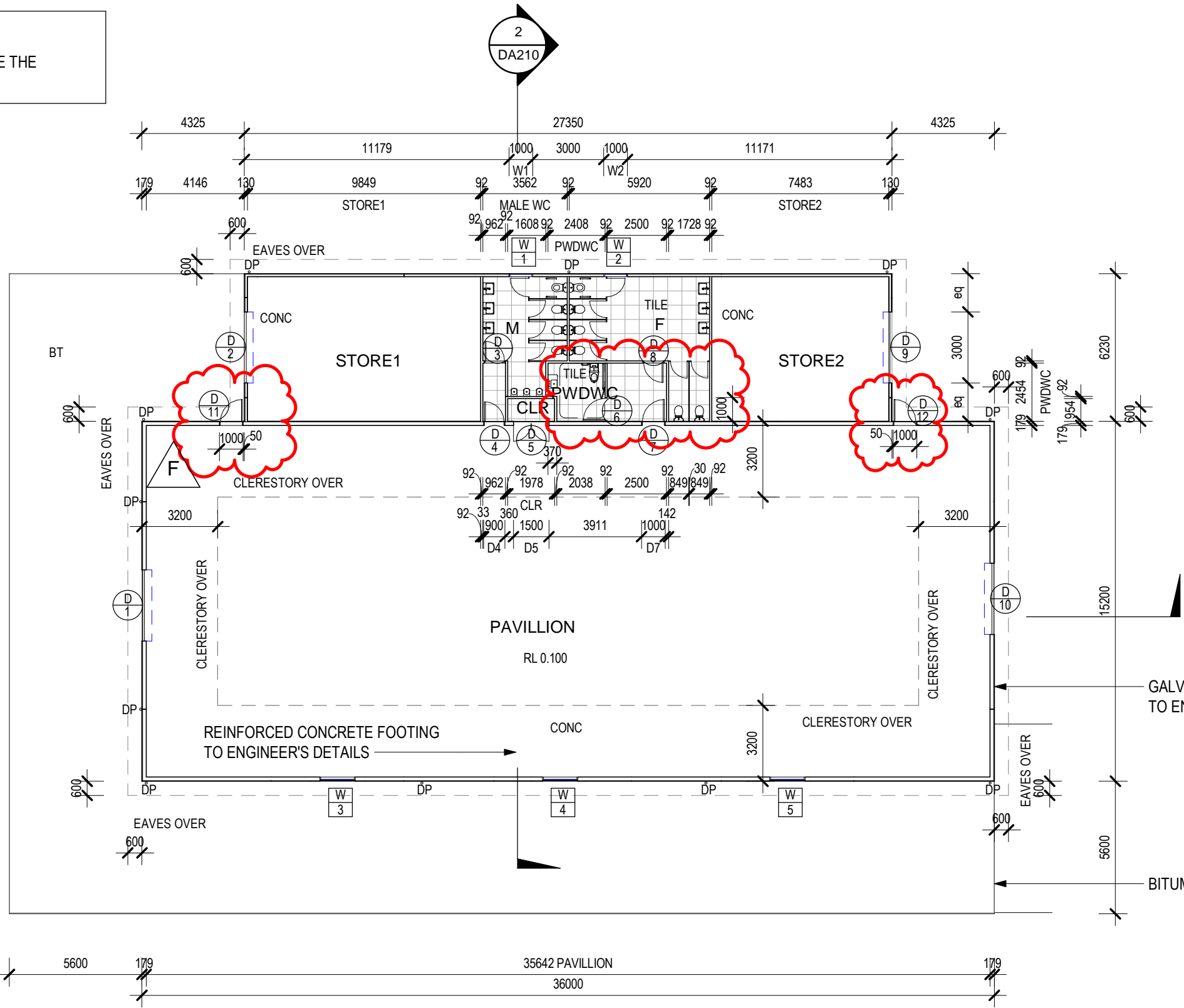
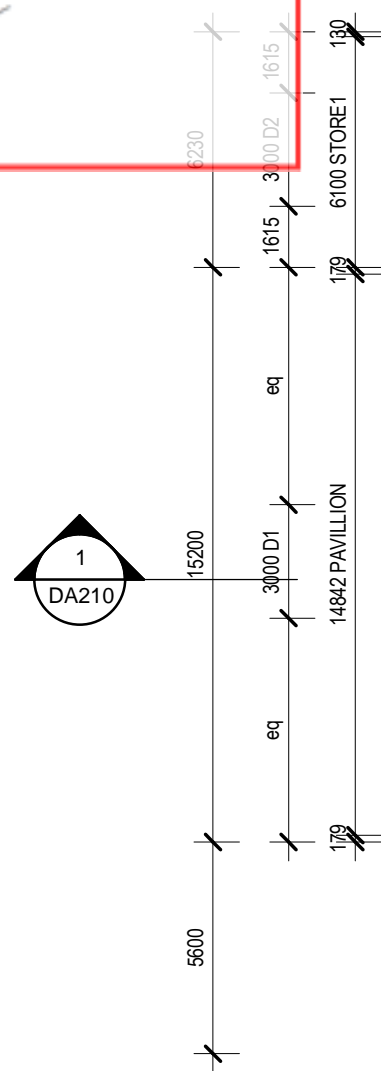

1 PLAN 1 : 200  
DA201 GROUND FLOOR PLAN

**QPRC**  
Approval of Plan of Development under the Environmental  
Planning and Assessment Act 1979 (as amended).  
The Approved Plan is to be read in conjunction with Council's  
conditions of development consent.

Development Consent No. 54-2019  
Date: 09 March 2022  
Signature

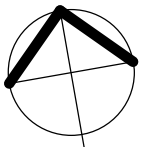

NOTE: DO NOT SCALE OFF DRAWING

AMENDMENTS	
A	22/05/2017 ISSUED FOR CLIENT REVIEW
B	07/06/2017 ISSUED FOR CONSULTANT COORDINATION
C	13/04/2018 ISSUED FOR CONSULTANT COORDINATION
D	04/02/2019 ISSUED FOR DEVELOPMENT APPROVAL
E	07/08/2019 REVISED ISSUE FOR DEVELOPMENT APPROVAL
F	05/03/2021 REVISED ISSUE FOR DEVELOPMENT APPROVAL

ARCHITECT  
**EMAA**  
Eric Martin & Associates  
10/68 Jardine Street KINGSTON ACT 2604  
Ph 02 6260 6395 Fax 02 6260 6413  
emaa@emaa.com.au  
Eric Martin Registered Architect  
ACT 376 VIC 5150 NSW 5991 WA 1663 QLD 3391

CLIENT  
QUEANBEYAN PALERANG  
REGIONAL COUNCIL

PROJECT  
QUEANBEYAN SHOWGROUND PAVILION  
GLEBE AVENUE QUEANBEYAN

DRAWING TITLE  
FLOOR PLAN

CADFILE V:\Projects 2016\16232 Queanbeyan Showgrounds Pavillion\H Documentation\DA\16232_QbnShowGroundPavillion_DA_A.rvt	
SCALE 1:200@A3	DRAWN PM
DATE 05/03/2021	ISSUE/ REVISION DA F
CHECKED EM	DWG No 16232-DA101/F

18/08/2021 5:11:28 PM

BT	BITUMEN
CONC	BROOM FINISHED CONCRETE
CSR	CORRUGATED STEEL WOODLAND GREY
CSW1	CORRUGATED STEEL WINDSPRAY
CSW2	CORRUGATED STEEL PAPERBARK
TILE	600X600 CERAMIC TILES

DP	DOWNPIPE
MV	EXHAUST ROOF UNIT
SL	SKYLIGHT
VP	VENT PIPE

(for) Delegate  
Heritage Council



DWG No  
16232-DA201/E



# HERITAGE ACT 1977

## APPLICATION UNDER SECTION 60

PAVILION FINISHED FLOOR LEVEL IS TO BE 100MM ABOVE THE EXISTING CONCRETE SLAB ON SITE

Application No: 2321

Approved by the Heritage Council of NSW  
Delegated Authority

On: 12/05/2023

These plans should be read in conjunction with the decision notice

Heritage NSW

(for) Delegate  
Heritage Council

### FINISHES LEGEND

BT	BITUMEN
CONC	BROOM FINISHED CONCRETE
CSR	CORRUGATED STEEL WOODLAND GREY
CSW1	CORRUGATED STEEL WINDSPRAY
CSW2	CORRUGATED STEEL PAPERBARK
TILE	600X600 CERAMIC TILES

### LEGEND

DP	DOWNPIPE
MV	EXHAUST ROOF UNIT
SL	SKYLIGHT
VP	VENT PIPE

CUSTOM ORB ROOF SHEETING

STEEL FRAMED SHED TO TAKE CUSTOM ORB  
WALL SHEETING

FCL 4 ▽ 6.855

FCL 3 ▽ 5.655

FCL Ground ▽ 4.200

FFL Ground ▽ 0.100

2

## ELEVATION 1 : 200 WEST ELEVATION

CUSTOM ORB ROOF SHEETING

STEEL FRAMED SHED TO TAKE CUSTOM ORB  
WALL SHEETING

FCL 4 ▽ 6.855

FCL 3 ▽ 5.655

FCL Ground ▽ 4.200

FFL Ground ▽ 0.100

1

## ELEVATION 1 : 200 SOUTH ELEVATION

**QPRC**

Approval of Plan of Development under the Environmental  
Planning and Assessment Act 1979 (as amended).  
The Approved Plan is to be read in conjunction with Council's  
conditions of development consent.

Development Consent No. 54-2019

Date: 09 March 2022

Signature

### AMENDMENTS

- A 22/05/2017 ISSUED FOR CLIENT REVIEW
- B 07/06/2017 ISSUED FOR CONSULTANT COORDINATION
- C 13/04/2018 ISSUED FOR CONSULTANT COORDINATION
- D 04/02/2019 ISSUED FOR DEVELOPMENT APPROVAL
- E 07/08/2019 REVISED ISSUE FOR DEVELOPMENT APPROVAL

### ARCHITECT

**EMAA**

Eric Martin & Associates  
10/68 Jardine Street KINGSTON ACT 2604  
Ph 02 6260 6395 Fax 02 6260 6413  
emaa@emaa.com.au  
Eric Martin Registered Architect  
ACT 376 VIC 5150 NSW 5991 WA 1663 QLD 3391

### CLIENT

QUEANBEYAN PALERANG  
REGIONAL COUNCIL

### PROJECT

QUEANBEYAN SHOWGROUND PAVILION  
GLEBE AVENUE QUEANBEYAN

DRAWING TITLE  
ELEVATIONS

NOTE: DO NOT SCALE OFF DRAWING

### CADFILE

V:\Projects 2016\16232 Queanbeyan Showgrounds Pavilion\H  
Documentation\DA\16232\_QbnShowGroundPavillion\_DA\_A.rvt

SCALE  
1:200@A3

DATE  
12/05/2017

CHECKED  
EM

DRAWN  
CE

ISSUE/ REVISION  
DA E

DWG No  
16232-DA202/E

18/08/2021 5:11:31 PM

NOTE HERITAGE ACT 1977

APPLICATION UNDER SECTION 60

PAVILLION FINISHED FLOOR LEVEL IS TO BE 100MM ABOVE THE  
EXISTING CONCRETE SLAB ON SITE

Application No: 2321

Approved by the Heritage Council of NSW  
Delegated Authority

On: 12/05/2023

These plans should be read in conjunction with  
the decision notice

Heritage NSW

(for) Delegate  
Heritage Council

STEEL FRAMED SHED TO TAKE  
CUSTOM ORB CLADDING

6.855 ∇ FCL 4

5.655 ∇ FCL 3

4.200 ∇ FCL Ground

0.100 ∇ FFL Ground

1  
DA101

SECTION 1 : 200  
Section AA

2  
DA210

STEEL ROOF TRUSSES TO  
MANUFACTURER'S DETAILS

PAVILLION

REINFORCED CONCRETE SLAB  
TO ENGINEER'S DETAILS

1  
DA210

STEEL ROOF TRUSSES TO  
MANUFACTURER'S DETAILS

FCL 4 ∇ 6.855

FCL 3 ∇ 5.655

FCL Ground ∇ 4.200

FCL 2 ∇ 3.100

STEEL FRAMED SHED TO TAKE  
CUSTOM ORB CLADDING

FFL Ground ∇ 0.100

REINFORCED CONCRETE SLAB  
TO ENGINEER'S DETAILS

2  
DA101

SECTION 1 : 200  
Section BB

QPRC

Approval of Plan of Development under the Environmental  
Planning and Assessment Act 1979 (as amended).  
The Approved Plan is to be read in conjunction with Council's  
conditions of development consent.

Development Consent No. 54-2019

Date: 09 March 2022

Signature

NOTE: DO NOT SCALE OFF DRAWING

AMENDMENTS

- A 22/05/2017 ISSUED FOR CLIENT REVIEW  
B 07/06/2017 ISSUED FOR CONSULTANT COORDINATION  
C 13/04/2018 ISSUED FOR CONSULTANT COORDINATION  
D 04/02/2019 ISSUED FOR DEVELOPMENT APPROVAL  
E 07/08/2019 REVISED ISSUE FOR DEVELOPMENT  
APPROVAL

ARCHITECT

EMAA

Eric Martin & Associates  
10/68 Jardine Street KINGSTON ACT 2604  
Ph 02 6260 6395 Fax 02 6260 6413  
emaa@emaa.com.au  
Eric Martin Registered Architect  
ACT 376 VIC 5150 NSW 5991 WA 1663 QLD 3391

CLIENT

QUEANBEYAN PALERANG  
REGIONAL COUNCIL

PROJECT

QUEANBEYAN SHOWGROUND PAVILION  
GLEBE AVENUE QUEANBEYAN

DRAWING TITLE

SECTIONS

CADFILE

V:\Projects 2016\16232 Queanbeyan Showgrounds Pavilion\H  
Documentation\DA\16232\_QbnShowGroundPavillion\_DA\_A.rvt

SCALE  
1:200@A3

DRAWN  
CE

DATE  
11/05/2017

ISSUE/ REVISION  
DA E

CHECKED  
EM

DWG No  
16232-DA210/E

18/08/2021 5:11:33 PM

HERITAGE ACT 1977		
APPLICATION UNDER SECTION 60		
Application No:	2321	
Approved by	the Heritage Council of NSW	Mark
	Delegated Authority	
On:	12/05/2023	1
		2
These plans should be read in conjunction with		5
		7
		9
(For) Delegate		10
Heritage Council		11
		12

DOOR SCHEDULE				
	Height	Width	Family and Type	Scheduled
	3600	3000	Doors_EMAA_Garage_Roller: 3000x3600h	SCHEDULED
	2700	3000	Doors_EMAA_Garage_Roller: 3000x2700h	SCHEDULED
	2100	900	Doors_EMAA_Hinged_Single_Solid_Instance: As Scheduled	SCHEDULED
	2100	1500	Doors_EMAA_Hinged_Double_Solid_FrameLess_Instance: As Scheduled	SCHEDULED
	2100	1000	Doors_EMAA_Hinged_Single_Solid_Instance: As Scheduled	SCHEDULED
	2700	3000	Doors_EMAA_Garage_Roller: 3000x2700h	SCHEDULED
	3600	3000	Doors_EMAA_Garage_Roller: 3000x3600h	SCHEDULED
	2100	1000	Doors_EMAA_Hinged_Single: 1000x2100 Solid	SCHEDULED
	2100	1000	Doors_EMAA_Hinged_Single: 920x2100 Solid	SCHEDULED

WINDOW SCHEDULE				
Comments	Mark	Width	Height	Remarks
FFL Ground				
W	1	1000	1000	EXTERIOR
W	2	1000	1000	EXTERIOR
W	3	1500	1500	EXTERIOR
FCL Sheep Pen				
W	4	1500	1500	EXTERIOR
W	5	1500	1500	EXTERIOR
FCL 3				
W	7	1000	1000	EXTERIOR
W	8	1000	1000	EXTERIOR
W	9	1000	1000	EXTERIOR
W	10	1000	1000	EXTERIOR
W	11	1000	1000	EXTERIOR
W	12	1000	1000	EXTERIOR
W	13	1000	1000	EXTERIOR
W	14	1000	1000	EXTERIOR
W	15	1000	1000	EXTERIOR
W	16	1000	1000	EXTERIOR
W	17	1000	1000	EXTERIOR
W	18	1000	1000	EXTERIOR
W	19	1000	1000	EXTERIOR
W	20	1000	1000	EXTERIOR

**QPRC** 

Approval of Plan of Development under the Environmental Planning and Assessment Act 1979 (as amended).  
The Approved Plan is to be read in conjunction with Council's conditions of development consent.

Development Consent No. **54-2019**  
Date: **09 March 2022**  
Signature 

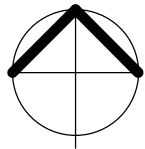

NOTE: DO NOT SCALE OFF DRAWING

AMENDMENTS A 03/03/2021 ISSUED FOR DEVELOPMENT APPROVAL	ARCHITECT <div>EMA A</div> Eric Martin & Associates 10/68 Jardine Street KINGSTON ACT 2604 Ph 02 6260 6395 Fax 02 6260 6413 emaa@emaa.com.au <u>Eric Martin Registered Architect</u> ACT 376 VIC 5150 NSW 5991 WA 1663 QLD 3391	CLIENT QUEANBEYAN PALERANG REGIONAL COUNCIL	PROJECT QUEANBEYAN SHOWGROUND PAVILION GLEBE AVENUE QUEANBEYAN	CADFILE V:\Projects 2016\16232 Queanbeyan Showgrounds Pavillion\H Documentation\DA\16232_QbnShowGroundPavillion_DA_A.rvt	
			DRAWING TITLE DOOR / WINDOW SCHEDULES	SCALE DATE 03/03/2021 CHECKED EM	DRAWN PM ISSUE/ REVISION DA A DWG No 16232-DA501/A

# PRELIMINARY