

Information for the applicant

- This form may be used to apply for approval for the construction of a rural access in the QPRC area.
- The constructing contractor is required to obtain a Section 138 (Roads Act 1993) certificate from Council prior to commencing works. Pre-seal inspections must be booked at least 24hours prior to construction of works.
- Fees and bonds are applicable to this application. Refer to QPRC Fees & Charges.
<https://www.qprc.nsw.gov.au/Council/Council-business/Budgets-and-planning>
- Rural access construction should be in accordance with Type A as specified by Standard Drawing PAL-SD-101 which is located in the Palerang DCP
<https://www.qprc.nsw.gov.au/Building-Development/Planning-Zoning/Planning-controls#section-3>
- **All parts of this form are to be completed. Incomplete forms will be returned without processing.** Once completed, this application form should be submitted to Queanbeyan-Palerang Regional Council for determination as shown below:

By Hand

257 Crawford Street
Queanbeyan NSW 2620

13 Gibraltar Street
Bungendore NSW 2621

144 Wallace Street
Braidwood NSW 2622

Post

PO Box 90
Queanbeyan, NSW 2620

Email

council@qprc.nsw.gov.au

SECTION A. Property Details

Street No. <input type="text"/>	Street Name <input type="text"/>	
Locality <input type="text"/>	State <input type="text"/>	Postcode <input type="text"/>
Lot <input type="text"/>	Section <input type="text"/>	DP <input type="text"/>
Owner Name <input type="text"/>		

SECTION B. Rural Access Details – this access is:

<input type="checkbox"/> For a development Approved DA No. <input type="text"/>	<input type="checkbox"/> To replace an existing access <input type="checkbox"/> A second access <input type="checkbox"/> Plan of proposed design and location/s attached
---	--

SECTION C. Details of the applicant

Applicant Name <input type="text"/>	
Address <input type="text"/>	
Phone <input type="text"/>	Email <input type="text"/>
Signature <input type="text"/>	Date <input type="text"/>

SECTION D. Contractors declaration - To be submitted to Council when booking inspection

I,

(Contractors Representative)

of

(Contractor Company Name)

declare that we:

- are a prequalified rural access contractor with QPRC.
- have applied to Council to obtain a Section 138 Certificate under the Roads Act 1993.
- have undertaken a Dial Before You Dig (DBYD) search and obtained the relevant clearances/approvals necessary to carry out access excavation works at the address shown above.

Signature

Date

SECTION E. Standard Detail for Type A Rural Access

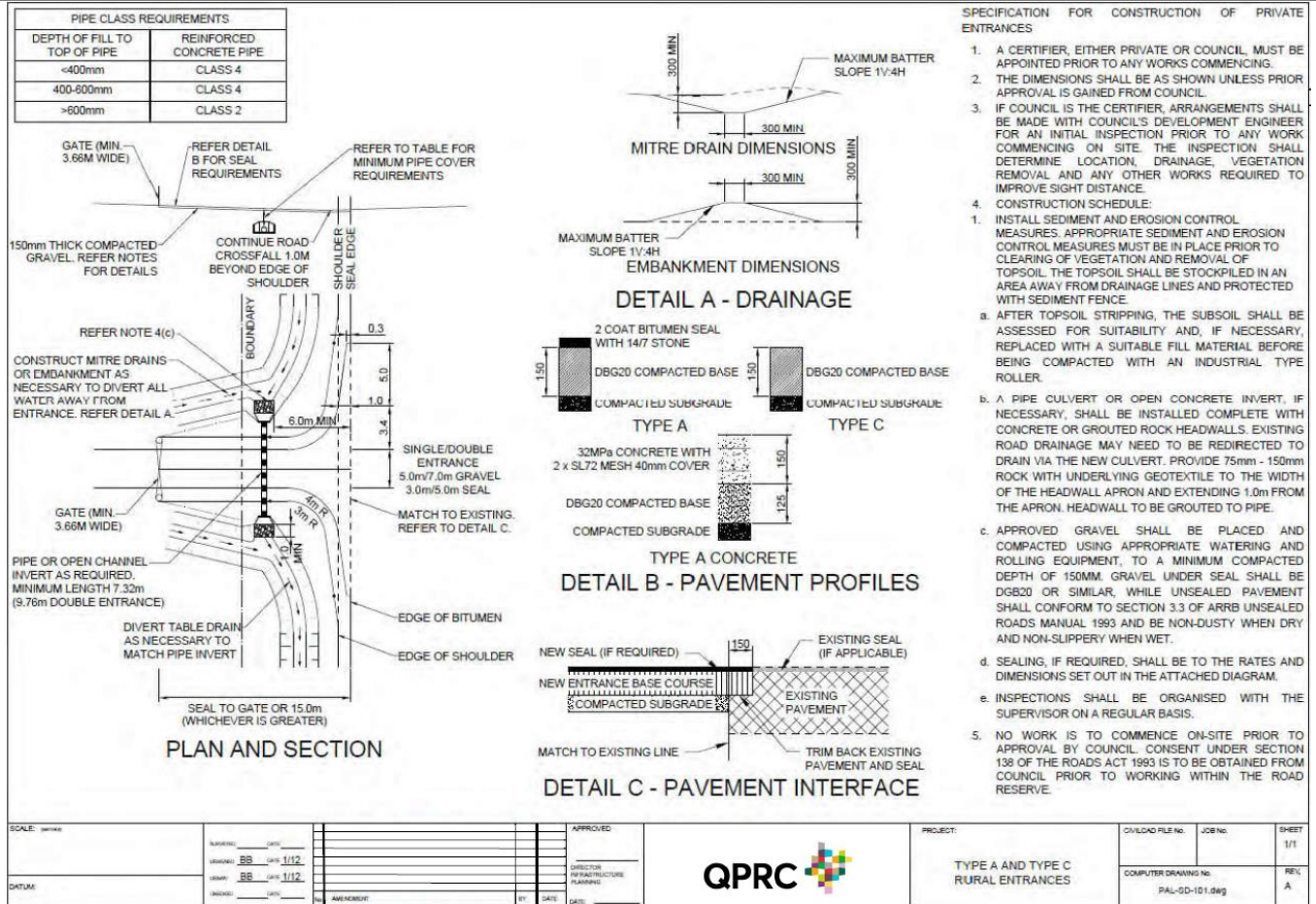

SCALE: (SEE SHEET)

DESIGNED BY	DATE	1/12
CHECKED BY	DATE	1/12
APPROVED BY	DATE	
DATE		

QPRC

PROJECT: TYPE A AND TYPE C RURAL ENTRANCES

CIVILCAD FILE No.	JOB No.	SHEET 1/1
COMPUTER DRAWING No.	REF: A	
PAL-SD-101.dwg		